

FRONT ELEVATION.

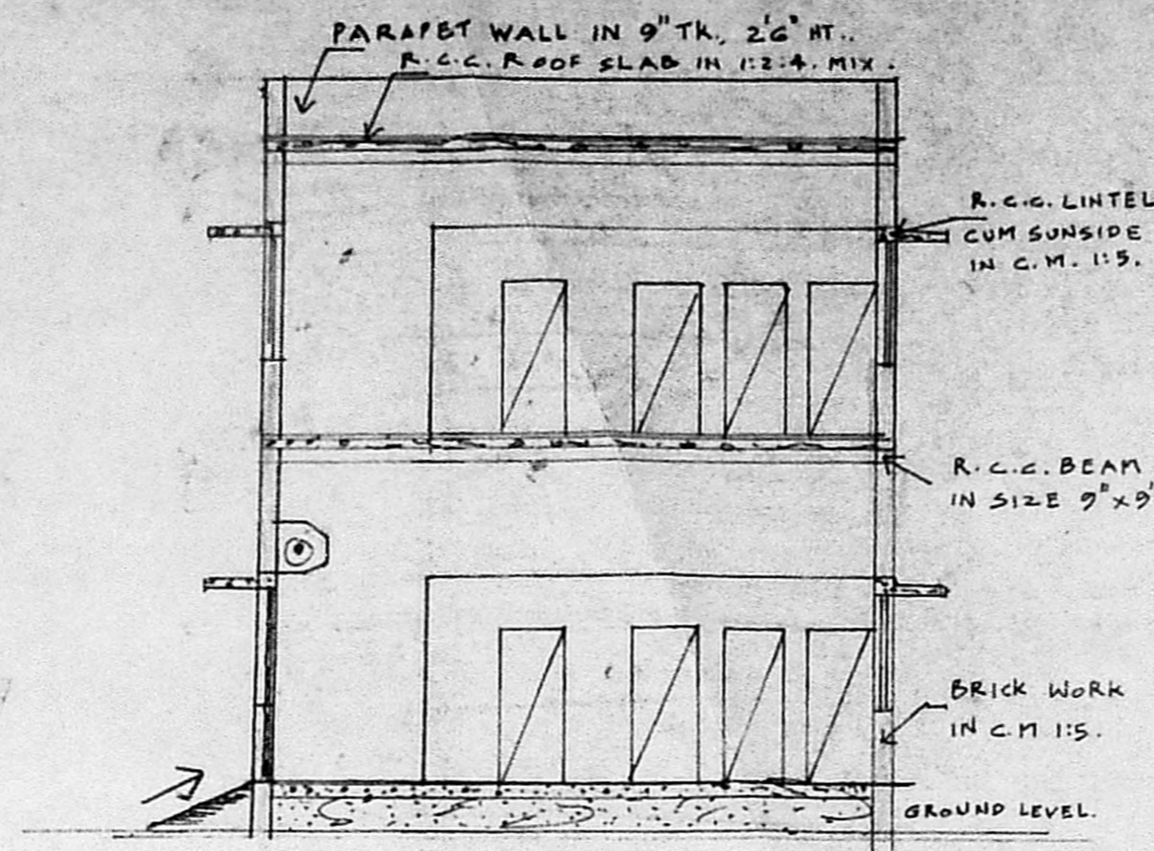

SECTION XY

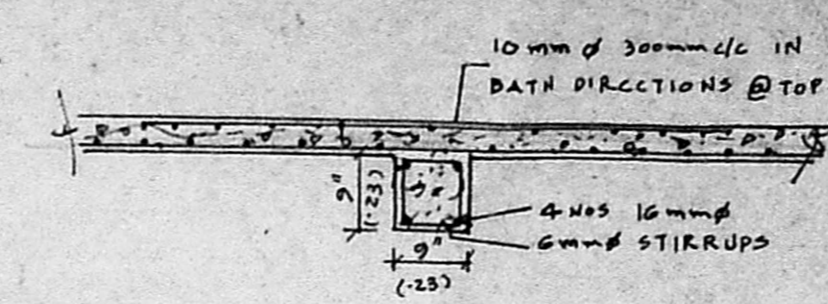

SECTION OF BEAM AND SLAB.

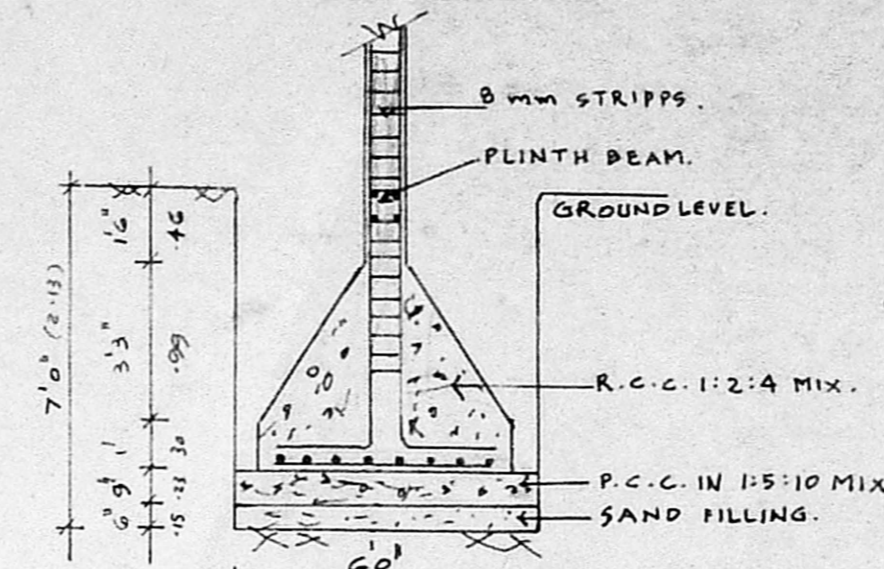

COLUMN FOOTING DETAIL.

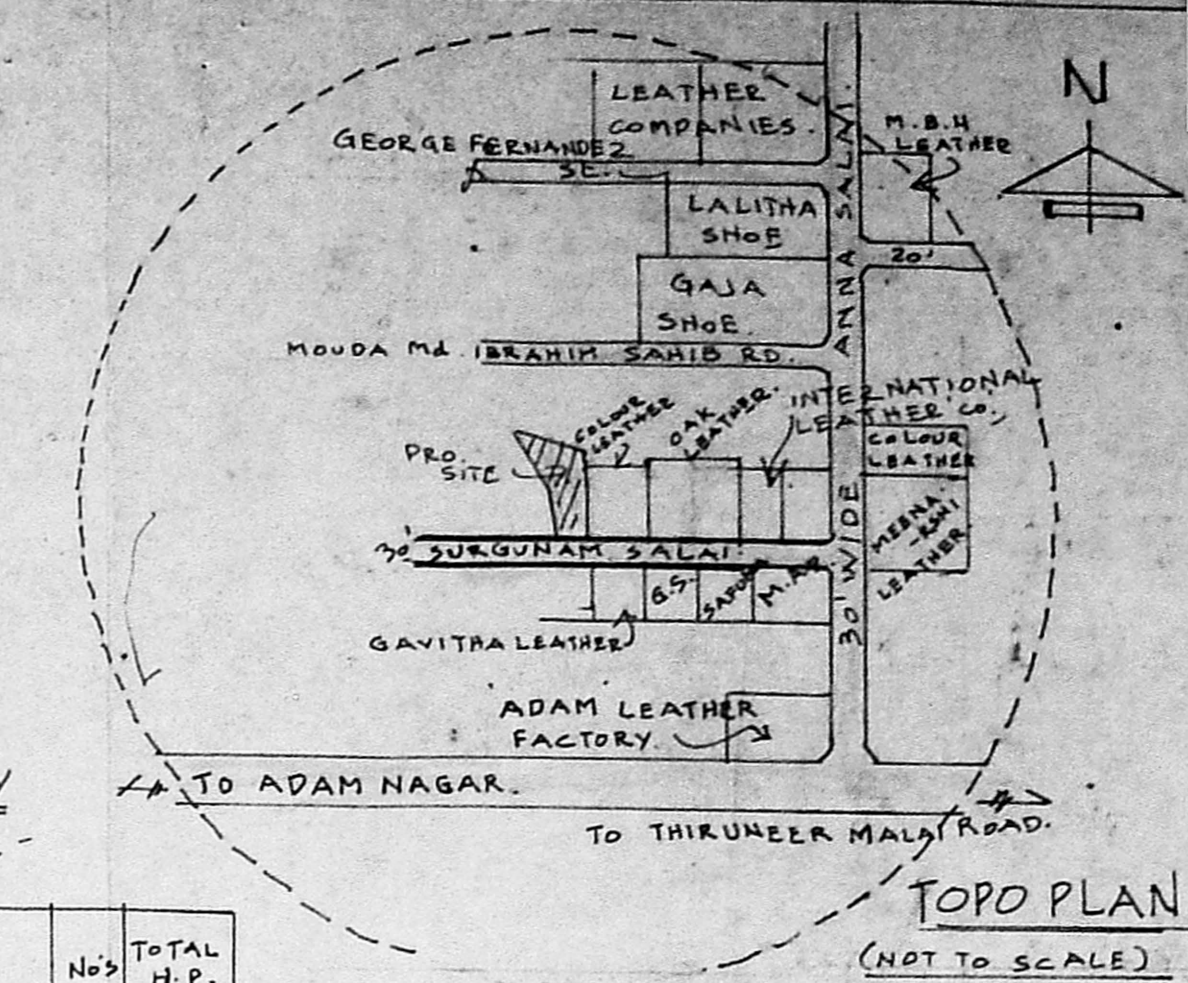

TOPO PLAN (NOT TO SCALE)

MACHINERY DETAIL

S. No.	NAME OF MACHINE	No's	TOTAL H.P.
1	POLISHING MACHINE	1	5.00
2	MILLING MACHINE	2	10.00
3	STITCHING MACHINE	15	15.00
4	PRINTING MACHINE	1	20.00
TOTAL H.P.			50.00

PROPOSED CONSTRUCTION OF FINISHED LEATHER GOODS MANUFACTURING FACTORY
 AT PLOT NO: 14, IN NEW R.S. NO: 122/4 AND 122/5, OLD R.S. NO: 122/1 AND 122/2, 100 PAMML VILLAGE, SAIDAPET TALUK, CHINGLEPUT M.G.R.D.T (ROWER LEATHER INDUSTRIES.)

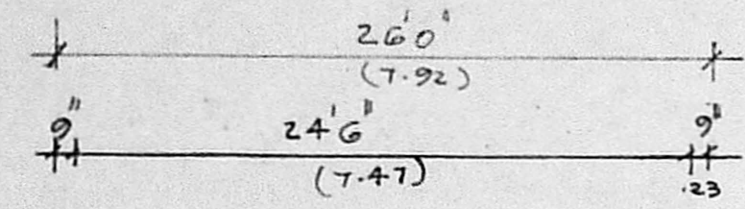

Planning Permit No. CLPP/70/93
APPROVED
 SUBJECT TO THE CONDITIONS IN THIS OFFICE LETTER.
 No. 2/7206/93 Dtd. 7.9.93
 FOR MEMBER SECRETARY
 MADRAS METROPOLITAN DEVELOPMENT AUTHORITY
 MADRAS - 600 008.

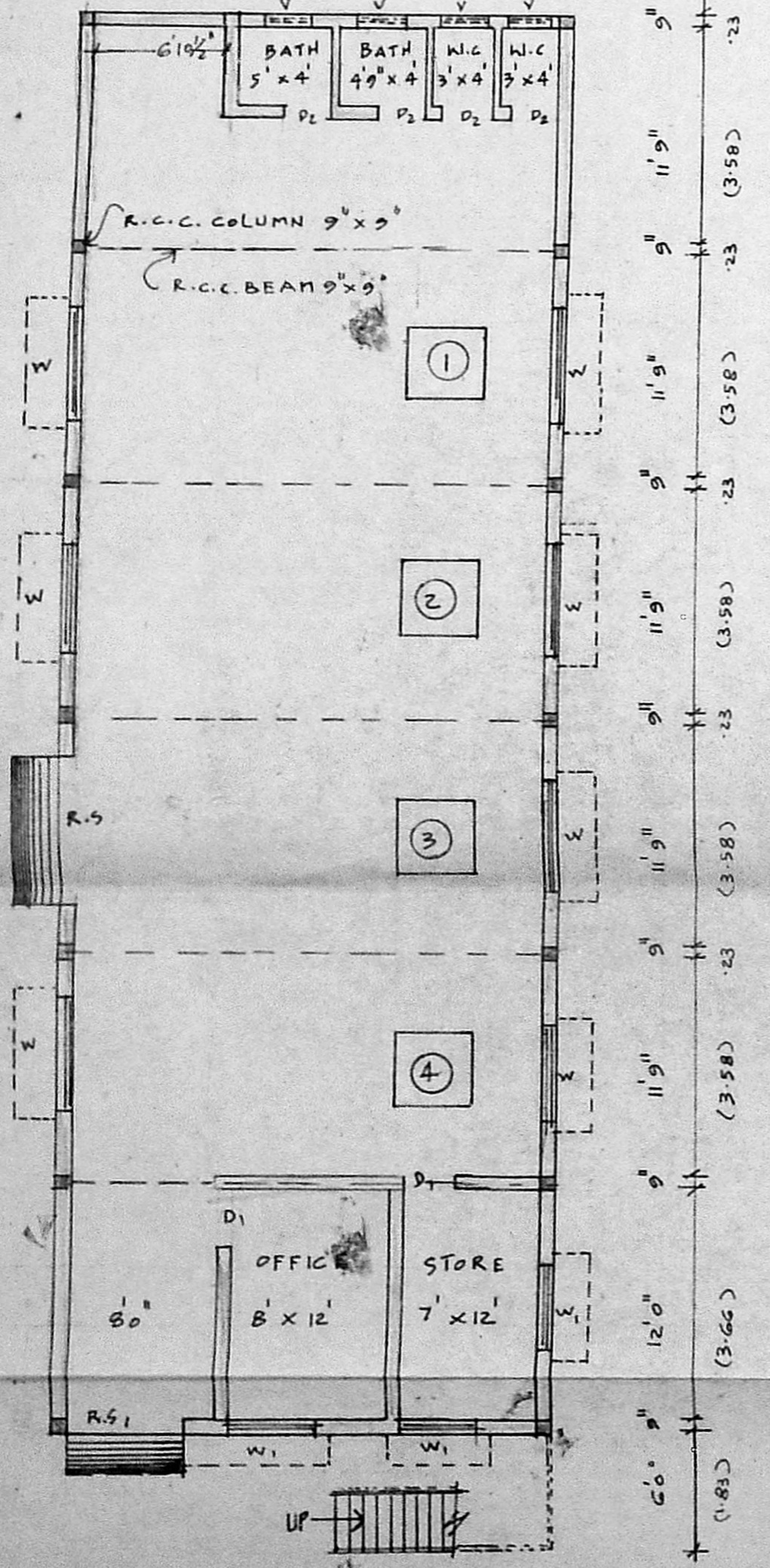

GROUND FLOOR PLAN.

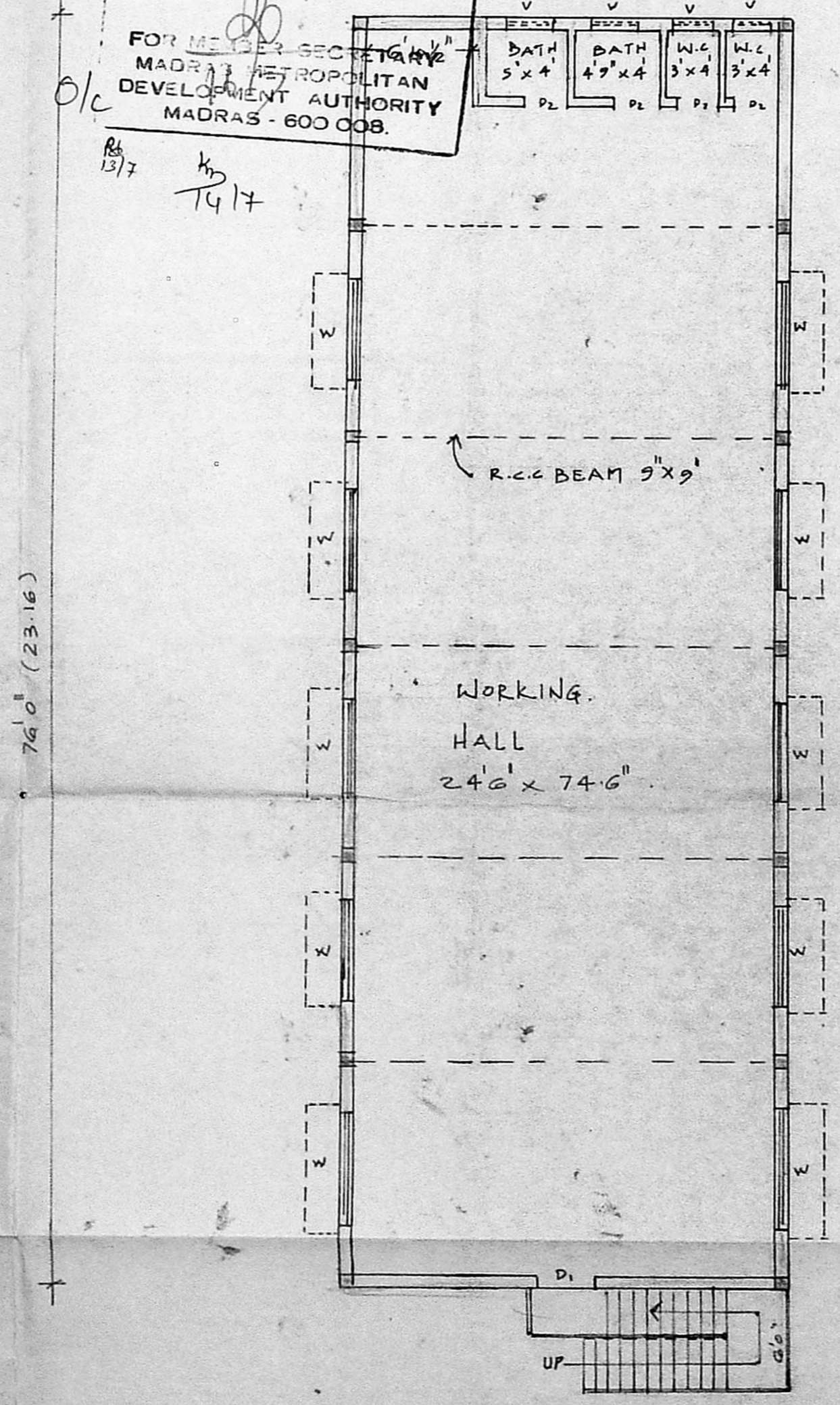

FIRST FLOOR PLAN.

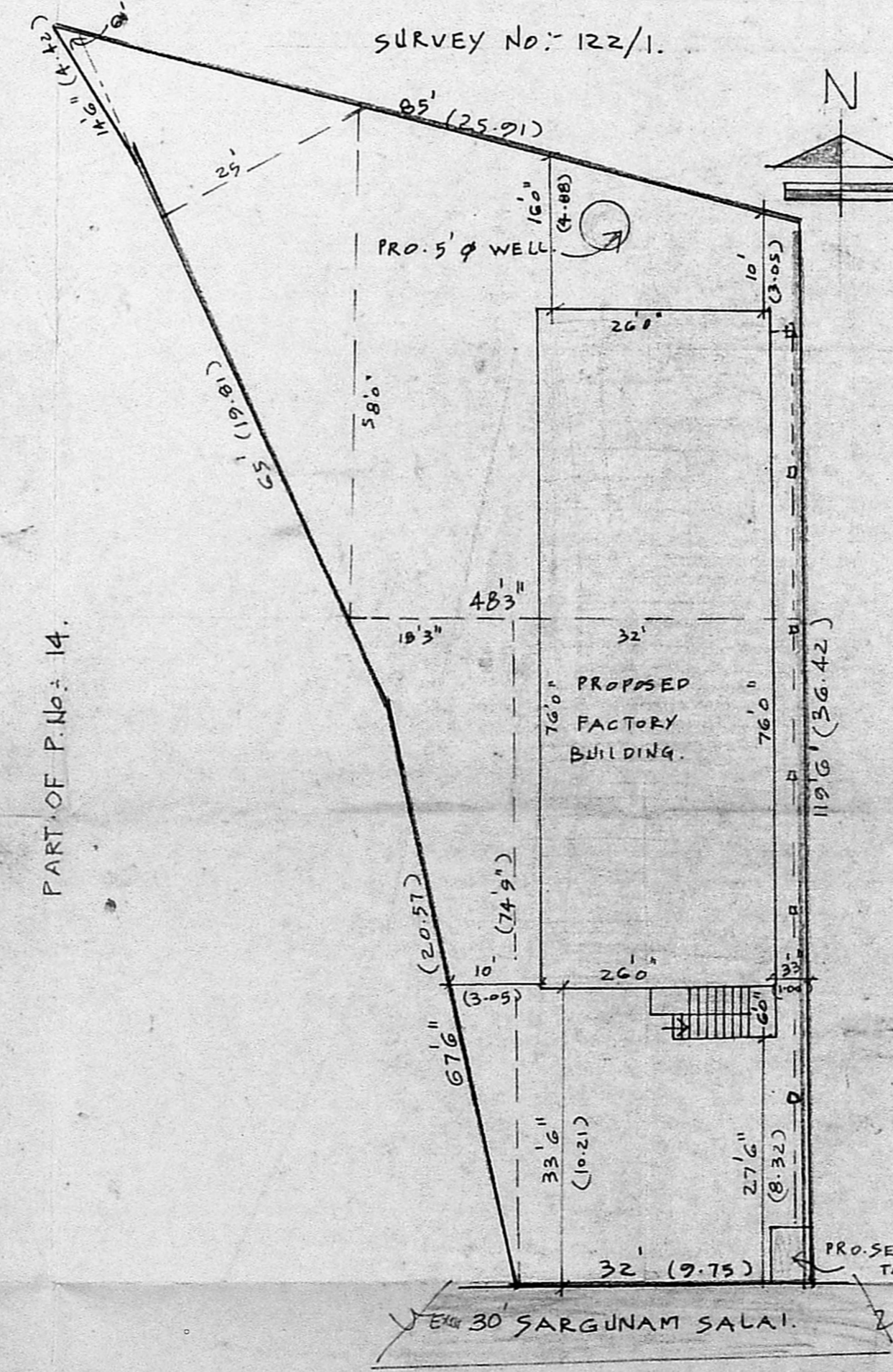

SITE PLAN SCALE 1" = 16'0" (1:200)

JOINERY DETAIL :-

R.S ROOLING SHUTTER	8'0" x 8'0" (2.44 x 2.44)
R.S I	6'0" x 8'0" (1.83 x 2.44)
D DOOR	3'3" x 7'0" (99 x 213)
D2 "	2'6" x 6'6" (75 x 181)
W WINDOW	6'0" x 4'0" (1.83 x 1.37)
W1 "	4'6" x 4'0" (1.37 x 1.37)
V VENTILATOR	2'6" x 1'6" (15 x 45)

AREA DETAIL.

PLOT AREA	6516 SQ.FT. 605.34M ²
PLINTH (G.F.)	1976 " 183.57 "
PLINTH (F.F.)	1976 " 183.57 "
COVERAGE	- 30%
F.S.I	0.61

COLOUR INDEX :-
 PROPOSED ROAD [Symbol] PLOT BOUNDRY [Symbol]

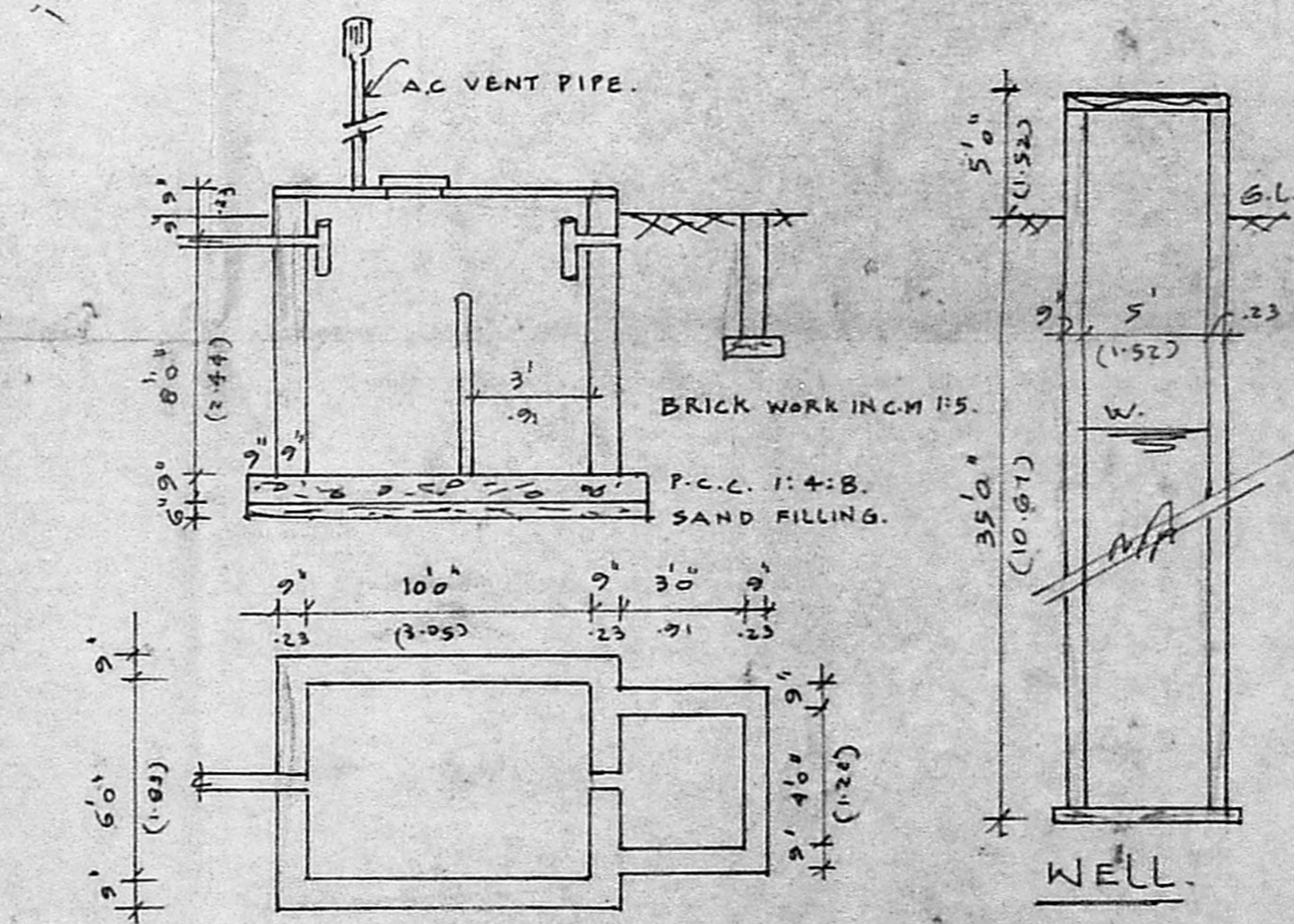

SEPTIC TANK DETAIL

Rower Leather Industries
 No. 5, Yamana Street,
 Balaji Nagar Irumbuliyur
 Tambaram East, Madras-59.

S. ASHOK KUMAR
 Consultant & Contractor
 LICENSED SURVEYOR
 ALANDUR MUNIC PALITY
 Licence No.
 23, Bharathi Nagar Main Road
 Kularathnam, Pallavaram
 MADRAS-600 043
 LICENSED SURVEYOR